POLES DRIVE SUCCESSFULLY AGAINST SOVIETISTS

FRENCH TACTICS BRING RELIEF TO THE DEFENDERS OF WARSAW

WEATHER.

Fair and warmer, gentle northwesterly winds.

LEASED WIRE SERVICE OF THE ASSOCIATED PRESS

THE DAILY HERALD

OFFICIAL CITY AND COUNTY NEWSPAPER. EXCLUSIVE FEATURE SERVICE.

THE COPY, FIVE CENTS. VOL. V PORT ANGELES, WASHINGTON, WEDNESDAY AUGUST 18, 1920 NO. 100

LINCOLN HEIGHTS PEOPLE PUT OVER BIG IMPROVEMENT

FIFTH STREET IS TO BE IMPORTANT HIGHWAY OF CITY

Improvement of Fifth Street, on on Lincoln Heights, from A Street to the break of the canyon at I street, along with the alley between Fourth and Fifth, was put under way at last night's meeting of the city council. when a petition signed by 165 property owners, two more than the 50 per cent required by law, was presented to the council. This was followed by the introduction, by Councilman Horstman, of the ordinance creating a new improvement district to care for the work.

From time to time petitions for all or part of this work have been before the council but for one reason or another failed to obtain action. A 35-foot roadway is to be graveled and sidewalks laid, after the road has been cleared and graded. Twelve inches of gravel will be laid in the center of the road and 6 inches on the sides. This should make a lasting roadway second only to pavement, which may come later. It will make Fifth Street in the opinion of the property owners, one of the most important streets of the city.

In District 64 the contractors, Dahlberg & Olsen were given one month's extension of time by the council. They expect to get the work done in two weeks but have been held up by the inability of Mr. Hauge to furnish gravel as agreed upon, due to the breaking down of the gravel plant. According to Councilman Hooker the contractors after much delay borrowed a rock crusher from the county with the result that the machine also broke down and no gravel was forthcoming.

The habit of the boys in the neighborhood of Race and Eighth streets using the sidewalks on Race for coasting on their bicycles, was called to the attention of the council by Councilman Van Brunt, who asked that the city marshal's attention be called to it with a view to having the trouble ended.

The proposal to make a new street along the bluff on Tumwater hill in order to give certain home-owners there a public thoroughfare again was before the council on the initiative of Councilman Hallahan, who inquired if the council intended to take any further steps to meet the wishes of the petitioners.

The city engineer reported that the price demanded for right of way was so large as to probably exceed the capacity of the petitioners to pay and remarked that having reported this condition to the council he was still awaiting further orders.

After some discussion, in which the view was generally held that the money could not be provided at this time the matter dropped.

Building permits were issued as follows: E. R. Allen, $1,000 dwelling; John Hanson, $600 alteration; Mrs. F. Hautsch, $800 dwelling; Lewis Leland, adidtion to Front street building; Eric Anderson, remodeling building, $2,000.

The council adjourned early.

The Ancestral Home of George Washington In England is Visited by American Bishops

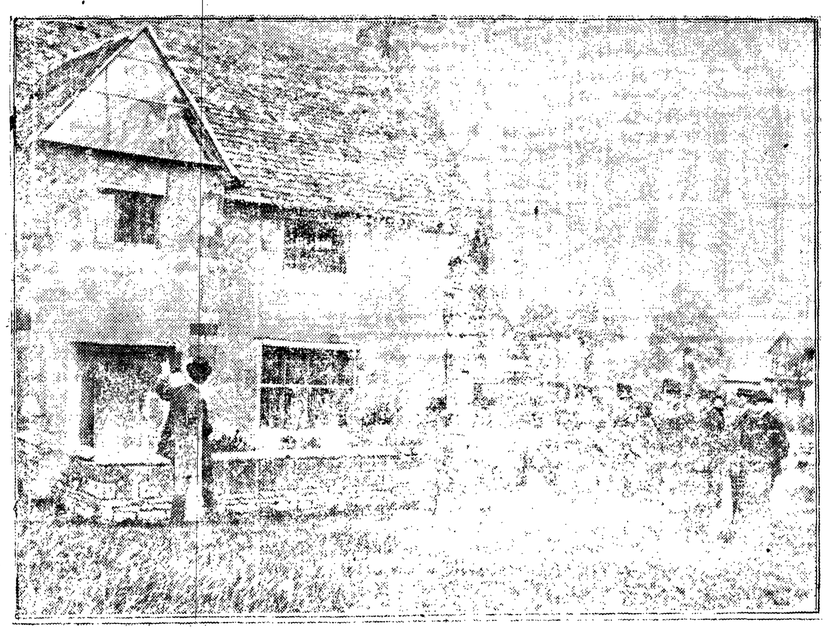

The ten bishops who came to England to attend the Lambeth Conference visiting the ancestral home of George Washington at Sulgrave Manor North Hants.

POLISH CHAPLIN DIES LEADING ATTACKERS WITH HIS CRUCIFIX

WARSAW, Aug. 18.—Reports of Polish military successes came to Warsaw today while the population was eagerly awaiting news from the peace meeting at Minsk. The only report of the delegates was a Moscow wireless message, saying they had reached Minsk.

On the northern front, where the Bolsheviki divisions are striking toward the Vistula, and on the Warsaw front, it was announced that the Reds have been driven back at several points.

Polish movements, aided by heavy artillery, are forcing the Bolsheviki gradually to withdraw from places where for days pressure upon the capital has been greatest.

In the fighting near Radzymin, northeast of Warsaw, the Poles took many prisoners, including a Bolshevik commissar and brigade commander. During the battle a Polish chaplain, Ignace Korupka, was killed while leading the attacking forces clad in his church roges and with a crucifix in his hand. Five Polish officers were also killed and eleven wounded.

French tactics are being used. The Poles are bringing into play batteries placed for the capital's defense line, and are awaiting completion of the arrangements to strike at the Soviet with a rush of artillery, followed by infantry attacks.

REPUBLICAN CLUB ADOPTS A PLATFORM

The Clallam County Republican club was organized last night with Lloyd Aldwell as temporary president and D. McInnes as secretary. The permanent officers will be elected Friday.

The meeting was well attended and a considerable amount of enthusiasm exhibited. Each and every one present agreed to constitute himself a committee of one to urge registration. Saturday, August 21, was the date set for the great registration drive in the the entire county. The executive committee was also instructed to emphasize the necessity for all persons to register.

The Soldiers' Bonus Bill that is up for a referendum vote was strongly endorsed. The Club also went on record as favoring good roeds.

It was also suggested that a plank be inserted in the county platform condemning persons who have filed on the Republican ticket and who are actually affiliated with another political organization. It was also suggested that at the next meeting of the Club all candidates for office be invited

(Continued on Page Four)

ALASKA BANKER STILL HELD IN A FRISCO JAIL

(By Associated Press)

SAN FRANCISCO, Aug. 18.—R. C. Wood, president of the First National bank, of Fairbanks, Alaska, who was arrested at Placerville, Calif., recently on a contempt of court charge from Alaska, was still in jail although he had complied with the court order directing him to deed all his real and personal property to F. C. Noyes, receiver of the defunct Washington-Alaska bank. Noyes refused to accept the deed saying the court order had not been fully carried out, inasmuch as it provided that the deed should be signed before Judge Charles E. Bunnell, of the United States district court of Alaska and witnessed by the clerk of that court.

Wood was director in the Washington-Alaska bank after its failure. Noyes, as receiver, sued the bank's officers and was given a judgment of $250,000 against Wood. Wood refused to pay and was arrested for contempt of court. He was later released on a habeas corpus writ and came to California on his honeymoon, where he was arrested when the writ of habeas corpus expired.

Wood had sued in the circuit court of appeals to have the ruling of the Alaskan district court set aside but the higher court decided it had no authority in the matter and that "Wood himself held the key to his jail."

Wood instructed his attorneys to file suit for another writ of habeas corpus, holding that he has already complied with the court order for the alleged contempt of which he was first arrested. Hearing on this action has been set for August 28. In the meantime Woods' counsel will attempt to have the Alaskan court's order modified so that execution of the deed may be made outside of Alaska.

Robert Taylor, of Oakland, California, and the Crescent Boxboard Co., spent yesterday and today here on a business trip.

Herald want ads bring results

MANY ATTEND T. B. LECTURE BY DR. CARY

There was a splendid gathering of leading citizens last evening in the auditorium of the High School to listen to Dr. Cary's illustrated lecture on the prevention of tuberculosis. While the hall was not packed it was very well filled and many persons stayed behind to interview the doctor at the close of the lecture. Among these were noticed Capt. Young and the Rev. Vernon Venables.

Dr. Cary, whose first work on the Pacific Coast was at Tacoma, where Mrs. R. Panda Bagley, superintendent of the Port Angeles General Hospital, had the honor of working with him, and whose eight years tuberculosis work made her a specially interested listener last night, was emphatic on the subject of being scared of tuberculosis patients. There was no reason for any such fear, he declared, for in fact they were less likely to convey disease than many another person.

He urged care in incipient cases which he declared were absolutely curable and insisted upon the preventibility of the dread disease if proper, sane precautions were taken and persisted in.

His words were especially authoritative from the fact that Dr. Cary is himself a living example of a perfect recovery from the disease that only a short decade ago was considered incurable.

The doctor will lecture at different points in Clallam County, bringing his message of hope and good cheer to many desponding hearts.

AUTO-WRECK VICTIMS ARE RECOVERING

Fred Williams is lying unconscious at the Resthaven hospital as the result of the serious injuries received on Monday evening when he and his wife were returning from a visit to the Thorpe ranch on McDonnell Creek. Mrs. Williams who received a severe shaking is apparently none the worse. Her family live at Port Townsend.

Mr. Thorpe was able to return home after seeing his wife made as comfortable as it was possible for her to be with one arm broken, one dislocated and many minor bruises. She is reported to be resting fairly well today.

Mr. Williams is well known and liked in Port Angeles and much concern is being expressed on his behalf.

BIG FIRE ON ELWHA RIVER

Fire started by berry-pickers near the backwater of the dam of the Washington Power & Manufacturing Company, on the Elwha river, was carried by the high wind of Monday and Tuesday clear to the summit of the mountain, sweeping away considerable fine timber in its pathway.

A crew of men is out fighting the fire which was almost under control yesterday afternoon. The fire was outside of the limits of the national forest, and was not likely to reach that domain.

Herald want ads bring results.

LIEUT. YANCY WINS WIMBLEDON TROPHY

(By Associated Press)

CAMP PERRY, Ohio, Aug. 18. — Lieutenant L. A. Yancy, of Yonkers, N. Y., won the Wimbledon cup match in the national rifle association shoot on the 1,000 yard range, with a possible of one hundred plus one bullseye and a four; R. W. Stokes, Washington, D. C., was second with a possible plus one bullseye and a three; for third place three scores of ninety-nine were registered by Captain C. J. Venamburg, small arms firing school; Captain E. C. Crossman, Washington, D. C., and H. Chambers, Michigan civilian.

M. C. Mumma, Jr., 17 years old, of Iowa City, one of the youngest of the 800 competitors, scored a 97. All winners used the army rifle without telescopic sights.

BRITISH RADICALS FIRED BY FRANCE

(By Associated Press)

PARIS, Aug. 18.—William Adamson, labor member of the British parliament, and Harry Goadling, leader of the English transport workers, representing the council of action of the British Labor party, left for London last night after conferences with the general labor federation of France and executives of the unified socialist party. They came for this purpose this morning, but soon after their arrival were requested to leave. Failure to comply, it was announced, would call for their expulsion.

Before their departure, the labor men declared they had accomplished the task for which they came and that they were satisfied with the agreement.

Marathon Pianist to Play Against Time; Novel Stunt By Pioneer Electric Co.

One of the most unique endurance tests is that which is to be presented to Port Angeles people this week commencing at 10 o'clock Friday morning by J. M Waterbury, marathon pianist, in an attempt to break a world's record of continuous playing. To do this Waterbury must play more than 65 hours, 20 minutes and 45 seconds. This record he established himself in Everett about a year ago.

Waterbury uses both his hands all the time and an attendant keeps him supplied with food and drink. He does not stop until he is exhausted.

The program of music played includes all sorts and conditions of compositions—marches, waltzes, two steps, songs, old and new, and even a little jazz. Mr. Waterbury has been engaged in many contests with other would-be marathon players but has always won.

"I want to beat my own record as soon as I can," Mr. Waterbury told the Herald today, "and establish a new one of about 72 hours. I may be able to do it here. I am arranging to go to Australia and I would like to land there with a great record behind me.

"I don't use drugs or dope or anything of that nature to keep going on. Neither am I hypnotized as some bright people have suggested. Nerve and grit is all there is to the secret." Of course, Waterbury came from Kansas where nuts flourish.

He will play his exhibition at the new store of the Pioneer Elictric Co. on Front Street, near the Harrington corner in honor of the opening in their new quarters of that well known firm. A cash prize is to be given to the person who makes the nearest estimate of the length of time Waterbury will "keep it up." Another feature of the show is that an electric range is to be placed in the window of the store and for every minute played by Waterbury the price of the range is to be reduced 3½ cents.

"Some one will get an electric range mighty cheap by the time I have finished," says Waterbury.

WIND PUTS PHONE CONNECTIONS OUT

Long distance telephone connections went out of business yesterday as the result of the high wind and had not yet been restored this afternoon.

County connections also were prostrated, according to reports reaching The Daily Herald. The Elwha lines were down in several places and only one lineman was available to restore the wires.

Herald want ads bring results.

City and County Chit Chat

Please phone your local items to 220 the Herald office or X474. They will be taken care of.

❖❖❖

Ed Shields and wife have returned from a few days visit to Tacoma.

❖❖❖

Miss Mabel Swanson, of the Bank of Clallam County, is spending the week in Tacoma.

❖❖❖

Mrs. W. K. Clark returned to Seattle after a pleasant visit with friends in the city.

❖❖❖

The Olympic Motor Company served a long line of waiting tourist with Canadian gas today.

❖❖❖

Major Mathieson has returned from the Olympic Hot Springs, leaving his wife and son up there for several weeks more.

❖❖❖

Mr. M. A. Kerrihard, of Seattle, who has been spending the past week here will go to Lake Crescent to spend several weeks before returning to Seat

❖❖❖

C. C. Henry and wife have returned from a west end fishing trip with Seattle friends. Mr. Henry reports some good catches of trout and believes he brought his friends some luck.

❖❖❖

Mr. Coniff and wife of the Angeles Packing Company will leave tomorrow for Chicago on a business trip. Mr. Coniff has successfully finished this year's pack of salmon.

❖❖❖

Mrs. C. W. Stump of Erickson's Cafeteria is leaving on Friday for Blaine on a business trip connected with her property interests there. She will be away a week.

❖❖❖

Harold Cosser, who has been visiting with his brother, Leonard, in Seattle, returned this morning bringing his friend, Wendell Clarke for a short visit. Mrs. Clark returned on the boat yesterday.

❖❖❖

Mr. and Mrs. Latrop, Mrs. Cap Stetson, her sister, Mrs. M. P. Jensen, Adolbert Baar and friend and Ed Keitzelman motored out to Agate Beach, last Sunday, starting about noon. The gentlemen went in swimming. A dainty lunch was provided by the ladies and a delightful time was spent by all. The party returned about six o'clock.

❖❖❖

Mrs. E. Wetter and family, who have been staying with Mrs. Wetter's mother, Mrs. Susan Daum, for the past five weeks, have started on their return trip overland to Colorado. They are returning another route and if it takes less than the twenty days it required to come to Port Angeles, the party will make a detour at Yellowstone Park.

❖❖❖

The Thimble club enjoyed an all day picnic at East Beach yesterday. About thirty-two persons were present, including the children who had a fine time playing on the beach in and out of the water. They were hungry for the splendid dinner and supper provided by their elders. The high wind was the only drawback to a most successful outing.

❖❖❖

The Pioneer Electric company is busily engaged in moving to its new quarters next door to the Washington State Bank. In order to get the requisite low ceiling and yet retain all the air space possible, A. L. Phillips has thought out a delightful trellis scheme which must be seen to be appreciated. The woodwork is carried out in mission green and when the fixtures are in and the golden glow of electricity turned on, the effect will be both unique and pleasing.

Register now for the Primary Election, don't put it off

THE DAILY HERALD

Every Evening Except Sunday.

ARTHUR V. WATTS, Editor and Publisher.

MEMBER OF THE ASSOCIATED PRESS

Entered as second class matter December 9, 1915, at the postoffice at Port Angeles, Washington, under the Act of March 3, 1870.

The Associated Press is exclusively entitled to the use for republication of all news dispatches credited to it or not otherwise credited in this newspaper, and also the local news published herein.

By Carrier, per year	$5.00
By Carrier, six months	2.75
By Carrier, three months	1.65
By Carrier, per week	.12
By Mail, six months	1.75
By Mail, per year	3.00

WEDNESDAY, AUGUST 18, 1920

Editorial

ELECTION PROSPECTS.

Notwithstanding failure to handle the foreign issue with any effectiveness, the Republican party undoubtedly will carry the national elections this year, chiefly because the pendulum is swinging that way, and the desire for the stabilizing of business conditions is predominant among the majority of the people. Americans regard the topsyturvedom in Northern Europe with healthy aversion, and the more menacing the ungainly hosts of Lenine and Trotsky appear on the borders of western civilization, the more determined Americans become to maintain this nation's fundamental principles of government.

It is for this reason that there is a popular aversion to any political schools or doctrines which even appear to carry with them the germs of political or economic revolution.

The Herald scans the political horizon from its well-established position of independence and is not deceived. The reformers and the Progressives, among which The Herald has always held its place since Theodore Roosevelt donned the red bandanna, can await more happy days. This is the day of political reaction. Harding and his forces will win, and perhaps some of the stability, which all of us long for will result. Thereafter we can again resume tthe real American attitude of looking forward, instead of backward, and hope that the political courage of the nation will rise superior to the big scare that walks like a man along the Russian border, and become again liberal and constructive.

FIFTH STREET AWAKE.

More power to the Fifth Street property owners. Evidently these residents of Lincoln Heights are awake to the needs and opportunities of the immediate future. They got in a petition last night for the improvement of the street and its approaches and half an hour later the ordinance creating the improvement district was read the first time. This is hustling. Fifth street, because time has been taken by the forelock, will have the lead in future developments in that part of the city, and those developments will be rapid and extensive.

A FINE JOB.

The work being done by Woods Brothers on First street is said by those well versed in concreting to be the best job possible. The mixing machine is a fast and accurate worker itself, but the greatest care is being exercised at every stage of the process and when it is finished Port Angeles will have a pavement of which it will be proud.

AGAIN THEY MISLEAD.

The latest use to which mail order catalogues have been put is to be used as armor by a prisoner who attempted to escape from Folsom prison, encased in three of them. But the bullet went through and the prisoner is dead. This is perhaps another argument for the trade-at-home campaigners.

PUNGENT PARAGRAPHS.

Farmers are begging for cars—that is to say, freight cars. They already have the limousines.—Minneapolis Journal.

❖ ❖ ❖

French railroads need American experts, says a cable. Then they are in the same boat as American railroads.—Harrisburg News.

❖ ❖ ❖

Candidates Cox and Harding will conduct their campaigns mainly by speeches, but Candidate Debs has decided to stick to the pen.—Columbia Record.

❖ ❖ ❖

Remember the long ago when the little girl looked forward to young ladyhood and the time for putting on long skirts?—Nashville Banner.

❖ ❖ ❖

"The Stars are for Harding," promises an astrologer. But the "moonshine"! Oh you Tammany!—Grand Rapids Herald.

The eGrmans say their faces are turned to the east. No doubt France's foot twitches when it sees their west thus exposed.—Arkansas Gazette.

❖ ❖ ❖

The railroads must have been pretty brave in the past few years, judging from the increases in rates granted, because we all know that none but the brave deserve the fare.—Richmond Item.

TUT! TUT! UNCLE SPANK!

By Morris

Daily Editorial Digest.

AMERICA, JAPAN AND SAGHLIN.

When Japan occupied the northern part of the Russian island of Saghalin recently and duly received a note of protest from the United States, the Mikado's press raised a violent outcry against American interference which, while it met with little sympathy among American writers, nevertheless found a distinguishable echo in some newspapers here. A few editorial writers seem to fell that Washington would better deal with Japanese aggression in California and Hawaii than seek worries in the Orient.

The Pittsburgh Press (Ind.) is all for firm pressure against what it considers the "ambitious militarism" of the "Prussia of the Orient," for "any development that forcibly alters existing international boundaries across the Pacific may have serious consequences for the United States." The Press concludes with the assertion that "if Washington's protest against the Japanese occupation of Saghalin is not a determined one it misrepresents the sentiment of the American people." The Baltimore American (Rep.) considers that America is disinterested and "in honesty and good faith" has a duty in preventing steps which might disturb conditions in the far East regardless of "particular programs of Japan." It would be a matter of surprise to the Japanese, it adds as well as some other powers, "could they enter intimately into the state of political feeling in this country and realize how very little the American people are alarmed for themselves" over the events on the other side of the world.

The "far-seeing diplomacy" in any effort that will tend to keep Russia intact until the day when it regains its stability is recognized by the Pittsburg Dispatch (Ind.), and the American note was written, it believes, "not because of, but in spite of the Soviet government," a step consistent with our "open door policy" in the Orient. The Indianapolis Star (Ind. Rep.), in harmony with this theory, points out that Japan is obviously "reaching out for something that may be had for the taking" and says:

"The northern part of Saghalin does not belong to Japan. Russia may be in no position to defend its title, but it should not be necessary to make any such defense. If restraint is to be taken off in the case of Saghalin, there is no telling where the looting of Russia will end.

The exchanges over the developments that grew out of events in the far East are dwarfed, in sight of the Philadelphia Public Ledger (Ind.) by the storms brewing around the Golden Gate. It says:

'Under the circumstances it will not be over the island of Saghalin or the Siberian mainland that the two countries will come to grips in diplomatic embroglio. The dynamite in the relations between Japan and this country lies much nearer home and has to do with other things than the expansion of Japanese authority in those Asian countries in which it has legitimate interests as the leading Oriental power. And that nothing could be more fatuous for ourselves and Japan to take any other attitude than that of frank and open dealing with mutual accommodations must be obvious."

From the state of Washington the Tacoma Ledger (Ind.) justifies what some consider the "meddling" of the United States despite her refusal to take over obligations entailed in membership in the League of Nations. Because of this, it believes, other powers will hardly support American protests to Japan, and the Mikado's people consider "America a long way off."

Build Your Success Upon the Foundation of Independance

More men are held down by fear of the future than from any other reason.

Fear cripples a man's ambition—it kills his hope and his courage. The men who are fearful are never successful.

Eliminate fear of the future by starting a bank account today. Be prepared for anything that may come up. Know the security that comes from having money to draw upon when you need it.

Get the saving habit—it's the best one you can have.

Bank of Clallam County

ESTABLISHED 1895.

DON'T BLAME THE WEATHER TOO MUCH.

If you are feeling lazy and languid, seem dull and stupid, lacking in strength and ambition, do not blame it altogether on the weather. The hot sun will not oppress you so much if the bowels are regular and the liver activeand healthy. Foley Cathartic Tablets banish biliousness, bloating, gas, bad breath and other results of indigestion and constipation. They cleanse the bowels, sweetens the stomach and invigorate the liver. — W. J. Mathewson, Agent.

Herald want ads bring results.

TURN A FAVOR UPSIDE DOWN AND FIND—

You never get something for nothing.

Everyone wants to, everyone fancies now and then that he is accomplishing it, and no one ever does it—at least, not for long.

Some friends of mine were telling jubilantly this Spring of having been given circus passes for the whole family by a newspaper man they knew.

They evidently felt that here, for once, they were really getting something for nothing and even the pleasure of going to the circus was greatly enhanced by that feeling.

That's Gratitude.

A week or two ago I met these same friends again and invited them for a week-end in the country. "Wed'd love to come," said the wife, "but we have an engagement we simply can't break. You know that newspaper man we told you of who gave us those tickets to the circus. Well, his fiancee is going to be in town and we felt we ought to invite them to dinner. She isn't at all the sort of person I care about, not half so nice as he is, but of course we simply had to do it. I wish we'd never gone to that old circus. I haven't been out of the city a week-end this summer and I'm crazy to get away."

That's gratitude.

It is also human nature.

When we accept favors we think of them as so much velvet. Then the time comes when we perceive that we must either be thought boors or make some return. And it is so apt to be an inconvenient time, either for our engagements or our purses.

A Businesslike Arrangement.

I once knew a young couple who, when they were first married, did light housekeeping, getting their own breakfasts and luncheons and taking their dinners at reataurants. They allowed so much a week for their dinners, and at first when they were invited out to dinner (as they were a good deal) they spent the extra money on grander meals for the rest of the week or on some other luxury. But they soon began to face the necessity of returning these invitations in one way or another, and that hit their budget so hard that they reorganied. Instead of spending the money released by being entertained at dinner they put it into an entertainment fund.

Maybe this will strike you as sensible and maybe it will strike you as cold-blooded. Anyhow, it is a manifestation of the fact that one does not get something for nothing, and that in the long run it is folly to wish or expect it.

Don't Be Too Careful.

I have known people who were afraid of accepting favors of any sort lest they be called upon to pay at an inconvenient time or in some coin that they did not like to part with.

I do not believe that is the right way to look at things. That is altogether too cold-blooded. But I do think one ought to realize the fact that favors have another face to them, and that the name of that face is obligations.

The Girl Who Smiled Through

By MARION RUBINGAM

THE GIRL WHO SMILED THRU .... A MOTHERLY TALK.

CHAPTER 27.

It was long after 9—a late enough hour in Farmington — when Alice heard a horse and carriage draw up at the gate, and Lois' sweet high voice asking David to come in.

So it was Lois nowadays who asked David to come in! Alice jumped up from the floor; if he did come, it would never do for him to see her in this condition. Alice did not look pretty when she cried. Her nose grew shiny, her hair became disordered and her eyes looked red and swollen.

"No, thanks," she heard David's voice answering. "It's getting late, and the house is dark, so I think Alice is either out or has gone to bed."

"Well, good night, Davey-boy, and thanks for a lovely afternoon." Alice wondered whether Lois deliberately raised her voice so it could carry in-into the house.

At the same instant, she heard the bed creak, so guessing her mother to be awake, she ran upstairs, glad she need not see Lois right away. She forced her voice to a cheerful tone.

"Awake, mother dear? Feeling better? Supper's ready you know."

"Feeling much better," Mrs. Fairbanks tones sounded rested. "Don't light the lamp yet. Send Lois up to me, I heard her just now and she can light it when you bring the tray."

Alice was relieved. Yet she felt her mother knew all about it. But she did not want to have her see the very obvious signs of the storm she had been recently through, so she slipped out of the dark room and down to the bath room—the one luxury in the little house — and hurriedly washed her face and combed her hair. She even returned to her room for the rarely opened box of face powder and tried to use it to hide the effects of her tears.

Then she ran down to make tea and prepare the supper tray for her mother. Lois was smoothing her hair before the mirror in the living room.

"Did you get my message?" she asked sweetly. "I ran into David quite by accident. He was going to the Farm, and asked me to go along. I knew you were too busy to go, dear. He was delayed and we had supper out there."

"Yes, I had the message. Mother wants you to light the lamp for her, I think." Try as she would, Alice could not make her tones casual. A glimpse of Lois in the mirror showed the little smile of pleasure and triumph on that young lady's face. But all she said was: "Poor dear auntie. I'll go right away, and read to her, too."

But Lois did not read that evening. Mrs. Fairbanks had propped herself up among the pillows, and when Lois had lighted the lamp, she saw for the first time the sternness which that old face was capable of showing.

But Mrs. Fairbanks voice was gentle.

"My dear," she said simply, "do you think you're acting honorably? You know that David is in love with Alice, and you know that Alice loves David. Do you think it is fair to try and break that up?"

"But I'm not," Lois defended herself hotly. "How could I help it if I met him by accident."

"You couldn't if you met him by accident," Mrs. Fairbanks stressed the "if," and Lois turned red and was silent.

"But you can avoid trying to take him away from Alice—and you know you are doing just that."

"If he's so crazy over Alice, he won't look at me," was Lois' sullen answer.

"Nevertheless you are flirting with him outrageously, and you are not acting honestly. I don't like to remind you of unpleasant things, my dear, but you must realize that you are our guest here, and that a certain consideration is due your hostess." Mrs. Fairbanks' sense of delicacy was too great to allow her to remind Lois that she was being supported by them, but her meaning.

The ready tears came at once, but this time they did not melt Mrs. Fairbanks' feelings as they had before. She sat propped up among her pillows, the gentle face drawn into hard lines, her gray eyes cold as stones. Her gray white hair was plaited in a loose braid down her back. Somehow, she was much more impressive this way, than when she sat in her big arm chair and knitted or chatted with the neighbors.

"If Alice hasn't sense enough to play up to the men, how can she hope to be anything but an old maid?" Lois asked viciously.

"That's not the point, Alice has other things to think of besides men. And after all, she is engaged to David. Will you promise me to show a little more—shall we call it courtesy, towards her in the future?"

And Lois nodded, weeping dejectedly.

Tomorrow—Freedom.

TO STOP COUGHING, SNEEZING, WHEEZING.

Unseasonable spring weather left a number of coughs and colds. Now comes the time of hay fever and asthma and more persons than ever will be coughing, sneezing and wheezing. No wonder there is a tremendous demand for Foley's Honey and Tar, that old reliable family remedy for coughs, colds, hay fever, asthma and croup. It heals and soothes that raw, rasping feeling in the throat, clears the passages and makes breahing easier. — W. J. Mathewson, Agent.

Tanlac is sold in Port Angeles by Owl Drug Co.; in Dungeness by Wm. A. Monson; in Sequim by F. D. Babcock; in Blyn by W. B. Main; in Mora by W. F. Taylor, and in Forks by Geo. W. Groffman, in Neah Bay by W. W. Washburn & Son, and in Carlsborg by W. E. Stevens.

Horlick's the Original Malted Milk — Avoid Imitations & Substitutes

The Herald by mail is only $3.00 the year.

HERE IT IS, ALMOST TIME FOR SCHOOL AGAIN!

and you have not thought to have the children' eyes looked after, but you certainly thought of that vacation, and too, I hope you took it and enjoyed it; now let's look after the children before school begins again, and they will feel ready for work with a vim. Now DON'T procrastinate, come before the rush for school begins. The place to go is to Dr. W. A. Ingalls, Sight Specialist and Optometrist. Of course, nothing else to do but take care of eyes of the Old and Young.

122 and 3 Warren Morse Bldg.

Dr. W. A. Ingalls

Sight Specialist and Optometrist
Warren Morse Block

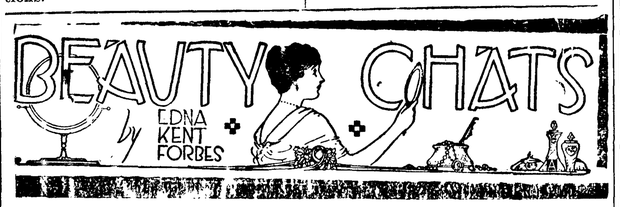

A SHINY NOSE.

One of the complaints that I receive most frequently from correspondents is about a shiny nose. A nose that is red or highly polished is usually too oily, consequently a drying powder is one of the best things I can recommend.

Now, this powder, as you probably know if you have been reading this column for any length of time, consists of three simple ingredients which are absorbed into the pores, which cleanse out the dirt, and dry the oil. It is made as follows:

Cleansing Powder.

Almond Meal	2 parts
Powdered Borax	1 part
Corn or wheat starch	2 parts

This you will doubtless recognize as the blackhead cleansing formula. When I advise its use on the face I add directions for a cold cream massage because this powder is quite drying. But as there is already too much oil in the skin of a shiny nose, there is no necessity for using anything else. The best way to use it is to wash the nose thoroughly with hot water; then, while the pores are open, rub in a generous amount of powder.

You will be amazed at the way your skin will take it up. You can rub it in several times. Rinse it all off thoroughly with hot water and finally with cold. If the skin feels a bit drawn, massage it gently with the finger tips. Then rub on a little face powder and you will be delighted at the way it stays, and the way your skin looks.

This treatment, incidentally, is good for blackheads around the nostrils.

Jeanne.—At your age, with that height, the average weight is 125 pounds. I would not advise anything to reduce the size of the bust. If you wear a brassiere, carry yourself well and adopt simple lines in dressing, the size of your bust will not be noticeable. As you are so much over weight, a general reduction is what you need. It is well not to take the features too seriously at your age. The lips always thin somewhat as the face matures.

J. O. C.—If you use a nail brush instead of the file, you can keep the fingers dainty, no matter how ragged the skin is under the nails. The condition will disappear, as the strenuous use of the file has likely caused it. Glycerine and rose water, equal parts, used to rub into the hands after the dishwashing, will keep the hands in good condition.

Pavilion Dancing Academy

IS NOW OPEN

Classes 2 to 5 and 7 to 9 p. m. Terms reasonable. Latest dances taught.

GERTRUDE HENSON
Instructress

Prophylactic Nurse in Attendance At All Times

Modern Dental Parlors

DR. R. Y. HUNT
Dental Surgeon

DR. T. H. WHITE
Prosthetics

Open Evenings by Appointment.

Harrington-Giles Building
Phone 481 Port Angeles

HERALD'S CLASSIFIED ADS

The live medium for reaching everyone in city and county, with rates the lowest consistent with cost of production.

Charges: 6 cents a line; minimum charge 25c
Two lines, three times 30c
Three lines,, three times 40c
By the month per line 75c

An additional charge of ten cents for all items telephone or charged for, to cover cost of collection.

PHYSICIANS AND SURGEONS

DR. A. B. CARMICHAEL

Announces the opening of offices for the general practice of medicine and surgery. Shields Building, next to Mathewson's Drug Store, Port Angeles, Washington, Telephone 487.

FOR RENT

FOR RENT—Three room modern furnished flat. No children. Phone 378.

FOR RENT—Furnished house to rent, Sixth and Albert. 97t3*

MISCELLANEOUS

PLASTERERS.

Plastering and cement work, also chimney building. J. W. Fallgren, 1113 Fifth Street East. Phone A 375. Call evenings. 981mo

WANTED—A secondhand trunk in good condition. Phone F473.

WANTED—To buy, roll top desk. Apply Herald office. 95-100

WANTED—Position as clerk or bookkeeper. Can do geonral office work. Apply J, care the Herald, Port Angeles.

First-class Jewelry and Watch Repairing. Satisfaction guaranteed. — B. F. Broders, 111 E. Front Street. G 9 68tf

WANTED—Work in restaurant or a home kitchen by competent woman. Apply S. S., Herald. 99-103

WANTED—Waitress at the Eagle Cafe, East Front Street.

EXPRESSMAN.

Baggage and express. Light hauling. Phone 195.

CEDAR POSTS WANTED — If you have cedar write Smith Post Co., University Station, Seattle, Wash. A-13-4wks

FOR SALE

FOR RENT—Two furnished housekeeping rooms, 102 Fourth and Laurel. 98-100

FOR SALE—40 acres loganberry land in Dry Creek district on the Olympic Highway near city park. For particulars call on Lewis Levy. 98tf

FOR SALE—One team horses, weight about 2200 lbs.; one 2-year-old colt. For information communicate with N. S. Hedegard, Box 34, Joyce, Wn. 95t4

FOR SALE—Four dozen chickens and young hens. Phone 139. 84tf

FOR SALE—12-cup Hot Point Electric Coffee Percolator, urn type. Used only a short time, cost $24.00. Will take $16.00. Apply at Herald office. D1t

FOR SALE—Modern 5-room bungalow, furnished complete, 10 minutes walk from the big mill, $3,000. $1,000 cash, balance on easy terms. Box 12, Herald office. E 49 tf

FOR SALE—Door and window frames made to order and also all kinds of cabinet and shop work. Shop at Filion's Mill.—J. A. Epperson, Phone 61, or X191. F 5 tf

FOR SALE—Six bull calves, 1 to 3 months old, out of cows that are milking 35 to 40 pounds of 5 to 6 per cent milk a day. Will make from 500 to 800 pounds of butterfat in a year. From $50 to $100 a piece if taken within a short time. Also one year old bull that would do for light service.—Thos. H. Moran, Dungeness. 84tf

FOR SALE—Two houses, one on Fourth, the other on Tenth. See Middleton, Phone L 313.

FOR SALE—Eighty acres at Freshwater Lake, east end of county for sale by owner.—German M. Rouse, Retsil, Wash. 68tf

LOST

LOST—Lady's pink sweater between Joyce and Lake Crescent. Return to Mrs. McCart, Broadway Apartments. 95tf

FOR SALE—6-room modern Bungalow on Cherry Hill. Inquire L405. 98-102

FOR SALE—Second-hand lumber and windows. See Middleton, Phone No. L313.

FOR SALE—Two lots on the corner of G street, close to Fifth, for $200 each, terms given. Best buy on Lincoln Heights, 5 minutes walk to work at the mill. Phone 109. 99-101

FOR SALE—Good milk cow, coming 3 years old, cheap if taken right away. Phone 139. 99-101

FOR SALE—Some furniture for sale. Phone X43. 99-104

FOR SALE—Two cows,, 2 pigs, eight tons timothy and clover hay, at a bargain if taken at once.—Ernest Emory, Phone Kenwood 100. 99-104

POLITICAL ANNOUNCEMENTS

FOR SHERIFF.

(Paid Advertisement.)

I am a candidate for the Republican nomination for Sheriff, subject to the primaries, September 14, 1920.

E. E. HOPKINS.
Port Angeles, Washington.

FOR COUNTY COMMISSIONER.

THIRD DISTRICT.

(Paid Advertisement.)

I am a candidate for election as county commissioner for the Third District of Clallam County, subject to the Republican primaries, September 14, 1920.

THEODORE RIXON,
Beaver, Washington.

FOR COUNTY COMMISSIONER. THIRD DISTRICT.

(Paid Advertisement)

This is to announce that E. F. Ross, of Forks, Wash., is a candidate for the Republican nomination for county commissioner for the Third District, Primary Election, September 14, 1920.

FOR COUNTY COMMISSIONER THIRD DISTRICT.

(Paid Advertisement.)

I am a candidate for the Republican nomination for county commissioner for the Third District, Primary election, September 14, 1920.

E. F. ROSS,
Forks, Washington.

FOR COUNTY COMMISSIONER.

(Paid Advertisement.)

I am a candidate for the nomination for county commissioner from the first district, subject to the Republican primaries, September 14, 1920.

THAD WAGNER,
Sequim, Washington.

FOR JUSTICE OF THE PEACE.

(Paid Advertisement.)

Subject to the action of the voters at the primary election to be held in September 14, 1920, I hereby announce my candidacy for the office of Justice of the Peace, on the Republican ticket.

W. S. PEARCE,
Port Angeles, Washington.

FOR SHERIFF

(Paid Advertisement.)

I am candidate for the office of Sheriff of Clallam County, subject to the Republican primaries, September 14, 1920.

C. E. COLE.

FOR JUSTICE OF THE PEACE.

I am a candidate for the office of Justice of the Peace subject to the Republican primaries, September 14, 1920.

JAMES STEWART,
Port Angeles, Washington.

FOR JUSTICE OF THE PEACE.

I am a candidate for Justice of the Peace subject to the decision of the Republican convention, September 14, 1920.

W. H. PETER,

FOR COUNTY TREASURER.

I am a candidate for the office of county treasurer, subject to the Republican primaries, September 14, 1920.

E. S. STEWART,
Port Angeles, Washington.

FOR PROSECUTING ATTORNEY.

(Paid Advertisement.)

I am a candidate for the Republican nomination for presocuting attorney of Clallam County, subject to the Republican primaries, September 14, 1920.

W. B. RITCHIE,
Port Angeles, Washington.

FOR JUDGE OF SUPERIOR COURT

(Paid Advertisement.)

I am a candidate for nomination for Judge of the Superior Court at the primary election, September 14, 1920.

J. M. RALSTON.

FOR COUNTY CLERK.

I am a candidate for the office of county clerk subject to the Republican primaries, September 14, 1920.

MRS. HORACE WHITE,
Port Angeles, Washington.

FOR COUNTY AUDITOR.

(Paid Advertisement.)

I am a candidate for the office of county auditor subject to the Republican Primaries, September 14, 1920.

R. D. McLAUGHLIN,
Port Angeles, Washington.

FOR REPRESENTATIVE.

(Paid Advertisement.)

I am a candidate for the office of representative from the 34th district, subject to the Republican primaries, September 14, 1920.

R. H. KIDD.

FOR SHERIFF.

I am a candidate for the office of sheriff of Clallam County, subject to the Republican primary, September 14, 1920.

WILLIAM A. NELSON,
Clallam Bay.

FOR SHERIFF.

I have filed for the office of sheriff of Clallam County, subject to the Republican primary, September 14, 1920.

OSCAR H. WINTERS.

FOR CONSTABLE.

(Pand Advertisement.)

I am a candidate for the nomination for the office of constable subject to the Republican primary election, September 14, 1920.

FRANK C. TWADDLE.

FOR SHERIFF.

(Paid Advertisement.)

I am a candidate for nomination for sheriff, subject to the Republican primaries, September 14, 1920.

REX McINNES,
Dungeness, Washington.

FOR STATE TREASURER.

(Paid Advertisement.)

I am a candidate for the nomination for the office of Treasurer of the State of Washington, subject to the Republican primary, September 14, 1920.

CLIFFORD L. BABCOCK

FOR COUNTY COMMISSIONER.

(Paid Advertisement.)

I am a candidate for nomination for county commissioner from the First District subject to the Republican primaries, September 14, 1920.

ALEX WALLENIUS,
Carlsborg, Washington.

FOR COUNTY ENGINEER.

I am a candidate for the nomination for County Engineer, subject to the Republican Primaries, September 14, 1920.

ALFRED D. CLARK.
Forks, Washington.

FOR CONSTABLE.

(Paid Advertisement.)

I am a candidate for nomination at the Democratic primary, September 14, for the office of constable.

W. B. GOULD.

FOR STATE REPRESENTATIVE

(Paid Advertisement.)

The undersigned respectfully announces his candidacy for representative on the Republican ticket, in the primary election, September 14, 1920.

GEORGE W. O'BRIEN,

FOR COUNTY ENGINEER.

(Paid Advertisement.)

I am a candidate for the office of County Engineer, subject to the Republican primary, September 14, 1920.

P. T. POULSEN,
Port Angeles, Washington.

ATTENTION VOTERS

The Clerk's Office in the City Hall will be open for those wishing to register for the September primary from 7 to 9 o'clock p. m., August 12, 13, 14, 19, 20 and 21.

R. D. BAILEY,
City Clerk.

First Publication July 31, 1920
Last Publication August 21, 1920.

SMOKER!

Featuring three main event

WRESTLING MATCHES

Karl Kraig, 185 vs Carl Wade, 185
Chub Hassell 165 vs Hudson, 165
Foster, 130 vs Banderob, 140
Clyde McDonald, Referee

Between bouts the audience will be entertained with banjo music by Smith and Hall

THE PAVILION SATURDAY EVENING, AUGUST 21

Admission $1.00
Ladies Invited to Attend Free

FOR SERVICE

Thos. T. Aldwell & Co.

REAL ESTATE and INSURANCE

Insurance written right. Losses promptly adjusted and paid. Our realty list offers the very best property in town and county. Buying and selling every day.

PORT ANGELES, WASH.

CHIROPRACTOR

F. FRANK

Opera House Bldg. Office Hours—10 to 6 Phone 287

OLYMPIC CASH GROCERY

Our regular prices are as good or better than special prices at other stores.

Brown Beauty Beans small sie, per dozen	90c
Brown Beauty Beans, large size, 2 for	25c
New Potatoes, per lb.	4c
Scratch, per 100 lb. sack	$5.00
Fisher's Flour	$3.85
Drifted Snow Flour	$3.50
Olympic Flour	$3.50
Patent Excellent Flour	$3.25
Mill Run	$2.25
Middlings	$3.75
"More Pork"	$3.40
Oats	$4.25
Fairy Feed	$2.50
Ground Oats	$3.50

FRUIT JARS EVER SEAL

Pints, per dozen	$1.25
Quarts, per dozen	$1.45

MASON FRUIT JARS.

Pints, per dozen	$1.15
Quarts, per dozen	$1.30
1-2 Gallons, per dozen	$1.50

ECONOMY JARS.

Pints, per dozen	$1.30
Quarts, per dozen	$1.50

OLYMPIC CASH GROCERY

H. B. LATHROP PHONE 35

The Cheapest Good

HOTEL

ON EARTH

OUR MEALS THERE ARE NONE BETTER AND YOU CAN HAVE ALL YOU WANT.

We have the largest and best camping grounds on Lake Crescent's shore. Also Post Office and store. You can come and go at any hour, day or night without the bother of ferries.

Our service is absolutely complete. We take care of all your wants here, and assure you that you will be satisfied.

Rates, $3.50 per day. Special rates made by the week or month.

Write, phone or wire.

HOTEL CRESCENT

PIEDMONT, WASH.

THE RESULT

Will be your linen
And wearing apparel
Will always be kept
Absolutely pure and
free of all germs.
Due to our hygienic
Methods all wash day
Troubles will be
Eliminated and the
Whole household will
Be happy and your home
Schedule in regard to the
Comfort of the family
Will be unbroken and
Your washing will be
Attended to on the regular
Day each week
Rain or Shine by the—

Co-Operative Laundry And Cleaning Co.
Phone 76

Thousands of Dollars are lost yearly throughout the Pacific Northwest by property owners who fail to protect their houses and buildings with paint.

FULLER Paint saves **many thousands of dollars yearly** to property owners. **It saves a great deal more than it costs.** Insure your property against the ravages of the elements with FULLER Paint. **Take a few minutes and look over your property today.**

W. P. Fuller & Co.
1849-1920

Northwest Branch Houses at Portland, Seattle, Tacoma, Spokane, Boise.

Look Up a FULLER Dealer in Your Town

In Our Office

By Cowan

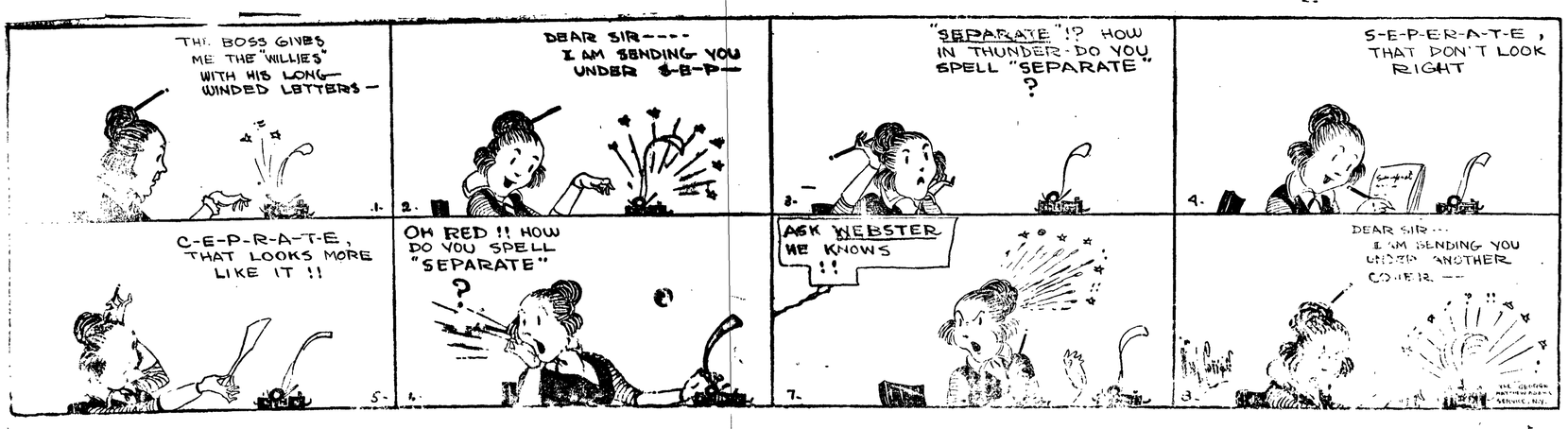

NOTICE FOR PAYMENTS OF ORIGINAL ASSESSMENTS.

Notice is hereby given that the assessment roll for the construction of a sewer in Local Improvement District No. 61, under Ordinance No. 634, has been placed in my hands with the warrant required by law ordering and authorizing me to collect any and all assessments appearing thereon within thirty (30) days from the date of due notice.

Now, Therefore, Notice is hereby given that any assessments appearing on said assessment roll or any portion of such assessments may be paid at any time within thirty (30) days from the date of the first publication of this notice, to-wit: within thirty (30) days from the 15th day of August, 1920, without penalty, interest or cost.

Any assessment or any portion thereof, remaining unpaid at the expiration of said thirty (30) days therein specified may be paid in ten (10) equal annual installments at the rate of seven (7) per cent per annum interest thereon under the mode of payment by bonds until delinquency thereof, and twelve (12) per cent per annum after such delinquency.

MADGE H. NAILOR,
City Treasurer.

First Publication August 13, 1920.

10 t

POMONA PICNIC VERY PLEASANT

The Pomona annual picnic at Mt. Pleasant was well attended by Grangers, Saturday.

Elkville Grange did the honors in royal style, beginning with big eats in the park just back of the schoolhouse Long tables were set with all kinds of good things from picnic baskets served cafeteria style with hot coffee. After the picnic dinner the men got busy with a game of horseshoes, while the women folks visited and had ice cream served at the school grounds.

The Boys' and Girls' Club had a fine booth at which candies, pop, chewing gum, etc., were sold. The 4 H's sure stick together out there. Later in the afternoon children's races were pulled off. One little fellow under 8 years of age won a nickel for winning the race in which he was the only competitor.

Following the races a real live base ball game was called, single men vs. married men. Arthur Cays pitched for the doubles while Bob Fisher pitched for the singles. After six innings the singles were in the lead, the game was declared in their favor. Players were Frank Dilling, Albert Draper, Ralph and Tom Krajjiski, Mr. Lenning, Mr. Holland, Mr. Allaman, Mr. Willard, Sam Draper and Perry Harrington.

COMMISSION REAL ESTATE

We have three beautiful homes on Pine Hill that can be had very cheap, if taken before the new government mill is sold. This property will advance at least 30 per cent after such event.

List your property before the rainy season. Come and see business lot 7, Second and Cedar with house for rent $15.00 furnished. For sale at $1600, half cash.

HURRY! HURRY! HURRY!

Commission Real Estate

J. A. NICHOLSON

Office back of Lot 7, Block 49 49, West Second St.

Druggist Gives Public Facts About Tanlac

J. P. Wall Tells of Its Effect on Others and the Wonderful Results He Obtained In His Own Case.

"I have seen some people come into the store looking thin and frail, and I have watched them from week to week as they continued to buy Tanlac, and within a few months have seen them become so strong and robust that you would hardly recognize them for the same persons," said John P. Wall, pharmacist for the St. Paul Drug Co., who resides at 118 Cambridge Ave., St. Paul, Minn.

"For about eight months I was in a badly run-down condition and suffered from indigestion," he said. "I could not find anything to give me permanent relief, lost at least twelve pounds in weight and became so weak that I could hardly attend to my business. I frequently had spells of dizziness that lasted for two days at a time and left me with a fearful headache. I would lie awake for hours at night unable to sleep, and I was going down hill so fast I was afraid I would have a serious breakdown.

"I was so convinced of the wonderful merits of Tanlac by what I had seen it do in the case of others that I took it myself, and after taking five bottles I must say that I never felt better in my life. I now have a splendid appetite and can eat anything without suffering from indigestion afterwards. I have regained all my lost weight and am full of life and energy. I am no longer bothered with dizziness or headaches, and am indeed feeling like a new man. After such an experience with Tanlac I cannot do otherwise than heartily recommend it."

Tanlac is sold in Port Angeles by Owl Drug Co.; in Dungeness by Wm A. Monson; in Sequim by F. D. Babcock; in Blyn by W. B. Maina; in Mt. by W. F. Taylor, and in Forks by Geo. W. Groffman, in Neah Bay by W. W. Washburn & Son, and in Carlsborg by W. E. Stevens.

TOO LATE TO CLASSIFY.

FOR SALE—Cheap or for rent, close to mill, new house, 5-rooms and bath. XX, care Herald office. 100tf

FOR SALE—4-year old cow, good milker. $85.00. Apply Sixth and Tumwater. 100tf

LOST—Gold nugget stick pin, Monday night. Return to Herald. Reward. 100t2

A Bargain

For sale by the owner, four-roomed bungalow, fine location, easy terms.

Phone R410 after 6 o'clock.

-and—would you listen to this!

Atlantic City
Saturday Noon

PETEY BOY!

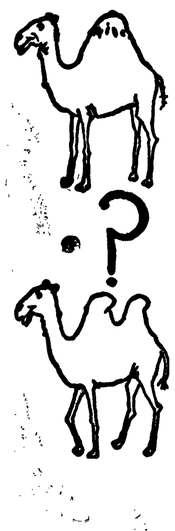

Just a night flash by fast mail to uncork you a real fuss-stirring idea that has five aces shaded!

Now, bolt this down:—no two people, unless they run a circus or write encyclopedias, ever agree offhand on which is a camel and which is a dromedary when you line the two up and check off one hump on one and two humps on the other. *You can't do it with the sun shining!*

Spill this "hump" question first time you're in a bunch of live ones—if you want to see fur fly! Never heard such a wind-jamming squall in my life as tonight when I passed it to our crowd! You know Betty Ellen Jones. Well, she said a dromedary was a he-camel hunting a date in the desert! And, Betty's "Vassar, '20"—rah, rah! All right, Betty!

All you've got to do is dig out your deck of Camel cigarettes. That "bird" out front clinches the argument—*apparently*—but!

In the classic language of bigger business circles—"you tell 'em Cricket, Katy did!"

Report your luck quick. Try it on old Jig Jones! And listen, Peter. I'll shortly slip you some smoke news that'll make Jake's ideas rattle like a tin can tied to a towser dog's tail! *S'long!*

Yours for warm socks next winter!

Shorty.

SUFFRAGE IS RATIFIED BY TENNESSEE

(By Associated Press)

NASHVILE, Tenn., Aug. 18.—Ratification of the federal suffrage amendment was completed today with favorable action by the Tennessee house.

The vote in the house was forty-nine to forty-seven.

The senate ratified the amendment last Friday.

Suffrage opponents moved last night for adjournment until today on the plea that members should have more time to deliberate. The house fairly seethed with excitement. Efforts to hold the body in session, howver, were unavailing and the motion carried, 53 to 44.

Herald want ads bring results.

REPUBLICAN CLUB ADOPTS PLATFORM.

(Continued from Page 1)

to attend and the Secretary was instructed to send each candidate that has filed on the Republican ticket a registered letter urging that he attend.

Resolutions were adopted as follows:

"The Republican Club of Clallam County hereby pledges itself individually and collectively to urge upon all candidates for State and County offices, the necessity of retrenchment in all branches of State and County government to the end that taxation may be reduced and that a tax may again be considered as a reasonable charge for cost of government and not as a camouflaged means for confiscation of property.

"We most emphatically condemn the existence of the numerous State Commissions that have been emanated from time to time until the expense incidental to their existence has become intolerable, and demand that each legislative candidate of this County pledge himself if elected to use his best efforts and vote for a reduction of these various commissions.

"We call attention to and demand the abatement of the extravagant appropriations of moneys to the various departments of state government and state institutions. Some of these institutions now ask for and receive larger appropriations that were required to run the entire State government at the time the territory was admitted as a State.

"We also condemn the use of fish traps and purse seining in Puget Sound waters for the reason that to the best of our judgment and belief if these methods of taking salmon are continued for a few more years, the entire industry will be destroyed.

"We condemn and ask for the repeal of the present law whereby a citizen actually needing salmon for food is prohibited from using a gaff hook to obtain one while traps and purse seiners are permitted to capture them by the thousand.

"We further request our legislator elect to use his best efforts to have all salmon hatcheries in the rivers of the state removed far enough down such streams as to be below the heads of all irrigating ditches to the end that the young fry may reach the ocean as intended instead of perishing on the lands through which the ditches flow.

"We fully realize the urgent necessity of the production of more food and the development of the agricultural lands of the State. As the greater part of such lands in Clallam County the logged-off lands into the clearing of which powder is an important factor we urge either the operation of a state powder factory or that the state purchase powder in large quantities and sell to the different counties of the state at cost and so reduce the cost to the actual settler engaged in clearing such lands."

The meeting was adjourned with a motion and carried to hold another meeting of the Republican Club, Friday evening, August 20, at the Commercial Club rooms.

CITY CHIT CHAT

E. D. Martin, who is working at the Big Mill is anxious to get his family here, but so far has been unable to get a suitable house in which to locate his sister and father. Mr. Martin is unmarried.

DON'T FORGET the TENNESSEE JUBILEE SINGERS, and the big picture program at the Dream, Sunday and Monday. One special matinee, on Sunday, 2:30 to 4:30, matinee prices, 35 and 10 cents. Night prices 50 and 25 cents.

J. J. Howser of the Elwha ranger station, had the misfortune to lose his gold stickpin, which is a family heirloom and 100 years old, during a recent trip to the city. He does not know just where he lost it. He offers a reward for its return to this office.

TOMORROW and FRIDAY, Mae Marsh in "Hidden Fires," William Duncan in "The Silent Avenger" and Snub Pollard in comedy will be on at the Dream. A double header.

The Silent Club will not meet this week. The next gathering will probably be held in September as there are so many members out of town.

The lawn euchre party given by Mrs. F. A. Dean yesterday in honor of her house guest, was a delightful social affair. Five tables were in play on the pretty sheltered lawn amidst the fragrance of the climbing roses. The highest score was made by Mrs. Den Phillips, the consolation going to Mrs. C. C. Donovan. A bevy of young girls served dainty refreshments which were much appreciated by those present. The party broke up about five o'clock.

"BETTER TIMES" coming. You will enjoy this picture. It is a Brentwood special at the Dream SATURDAY ONLY.

Mrs. Eddy, of Third and Oak streets who underwent a major operation today, is reported to be doing very well.

Bide Painter, gang loader at the Big

TOO LATE TO CLASSIFY

WANTED—To rent or lease five or six room house. Family of three grown persons. Phone 48. 100-103

FOR SALE—Good cow. Phone X64. 100-105

WANTED—A donkey engine. Apply Will H. Taylor, Commercial Club. 100tf

TIDES

Today		
Second High	5:12 p. m.	7.9
Tomorrow		
First High	5:42 a. m.	6.3
First Low	11:11 a. m.	2.2
Second High	5:45 p. m.	7.7

Do not fail to attend the social dance given by Miss Henson at the Pavilion Dancing Academy, Wednesday evening, August 18. Dancing from 9 until 12:30. 98-101

Daily Herald only 12 cents a week.

MEMBER FEDERAL RESERVE SYSTEM

We do not refuse small accounts

Some persons think that a bank wants only large accounts. We do want large accounts, but we also welcome small accounts.

We especially like to secure the accounts of worthy new business enterprises. The man with a small business wil lfind the information, advice, service and co-operation to be obtained as a customer here will increase his chances for success.

DIRECTORS

C. L. Babcock, J. F. Blanchard, Willis Chambers, Alston Fairservice, E. F. Glerin, D. E. McGillivray, Donald McInnes, W. H. Molchoir, Benj. N. Phillips, O. A. Kuppler, M. R. Jamieson

Citizens National Bank

Port Angeles Washington

Playing Against Time

J. M. WATERBURY

World's Champion Marathon Pianist

Record---65 Hours, 20 Minutes and 45 Seconds

Will attempt to break his record of CONTINUOUS PLAYING, beginning

Friday, August 20th at 10:00 A. M.

In the Window of the **PIONEER ELECTRIC CO.'S** NEW STORE

108 WEST FRONT STREET

Both hands engaged in playing at all times. Food and nourishment will be given by attendants. Never stops until he is exhausted

HOW LONG WILL HE PLAY?

$10.00 In Gold --Cash-- Given Away

The above prize will be given to the person estimating the nearest number of hours and minutes played by Mr. Waterbury in his attempt to break his record

All estimates free, and must be deposited by 10 p. m., Saturday, August 21.

Call at our Store for estimate blank

An Unusual Offer For every minute played by Mr. Waterbury, we reduce the price of one Western Electric Hughes Range at the RATE OF 3 1-3 CENTS PER MINUTE Price of Range $186

The well known Aldrich Piano and Brunswick Phonograph used by Mr. Waterbury. Courtesy of the BROWNIE MUSIC HOUSE

Just Received

A Large Assortment of

Aluminum

WATCH OUR WINDOW DISPLAY

Christopherson

Hardware Company